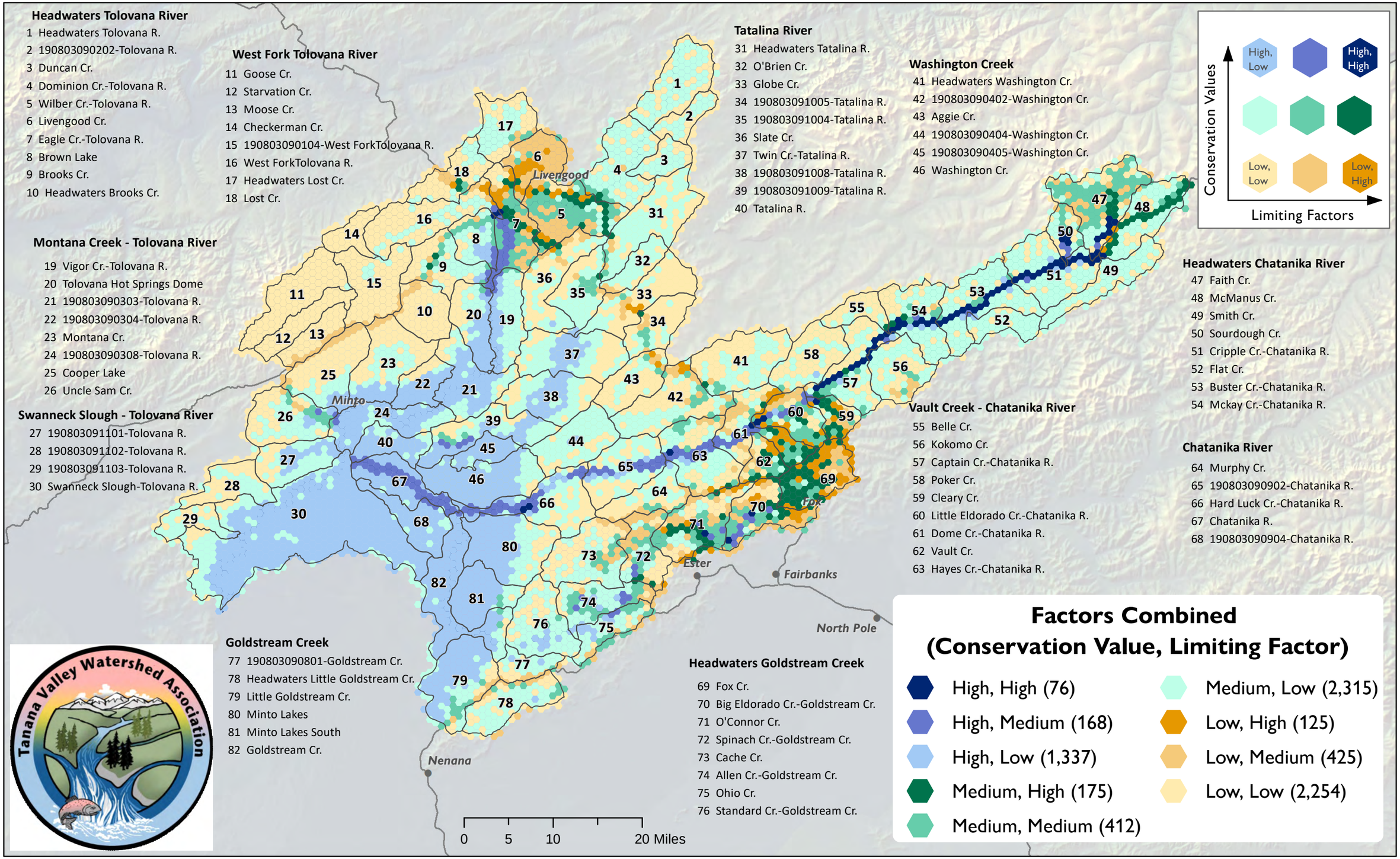Tolovana River Watershed